

The Local Ecological Knowledge (LEK) of Portulacaria afra

By:
Samantha Munro

Supervised by:
Dr. Sheona Shackleton & Mr. Mike Powell



RHODES UNIVERSITY
Where leaders learn



Rhodes Restoration Research Group



Introduction

- *Subtropical Thicket Restoration Programme (STRP)*
- *92% of Valley (Spekboom Thicket) and Arid thicket (Spekboomveld, Noorsveld) has been degraded₂*
- *Phytomass_{3,4}, species_{1,3}, litter₃, water penetration_{5,7} and carbon_{4,5}*
- *No LEK on this key thicket species to complement accumulating scientific knowledge*

1. Sigwela, 2004; 2. Lloyed *et al.*, 2002; 3. Lechmere-Oertel *et al.*, 2005, 2008; 4. Mills *et al.*, 2003; 5. Mills & Fey, 2003; 6. Stuart Hill 1991, 1992 7. Kerley *et al.*, 1999



RHODES UNIVERSITY
Where leaders learn



Objectives

- *To gauge commercial farmers LEK of spekboom.*
- *To compare the LEK of spekboom with current literature and scientific studies.*
- *To evaluate the possible use of the LEK for the STRP.*



Methodology

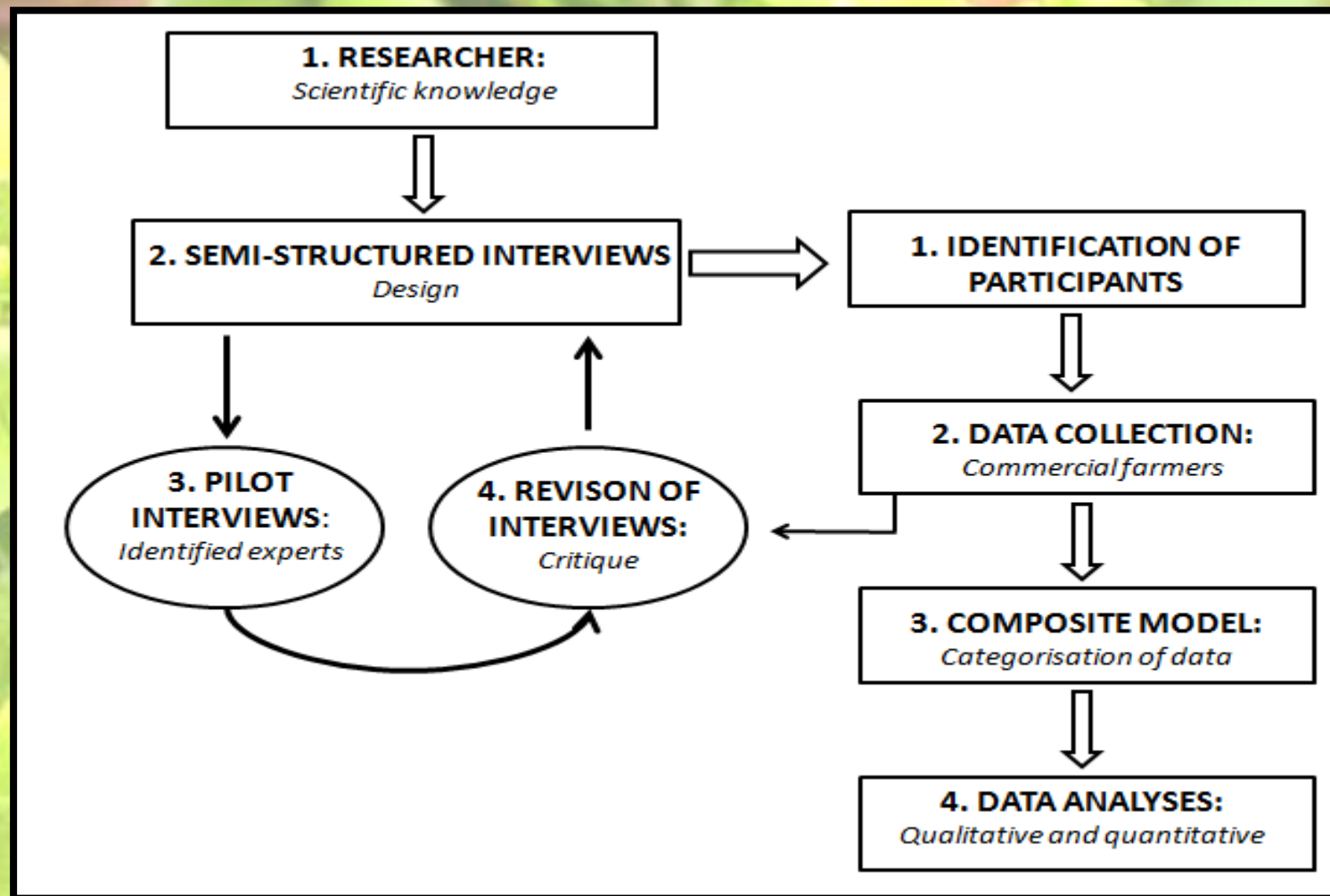

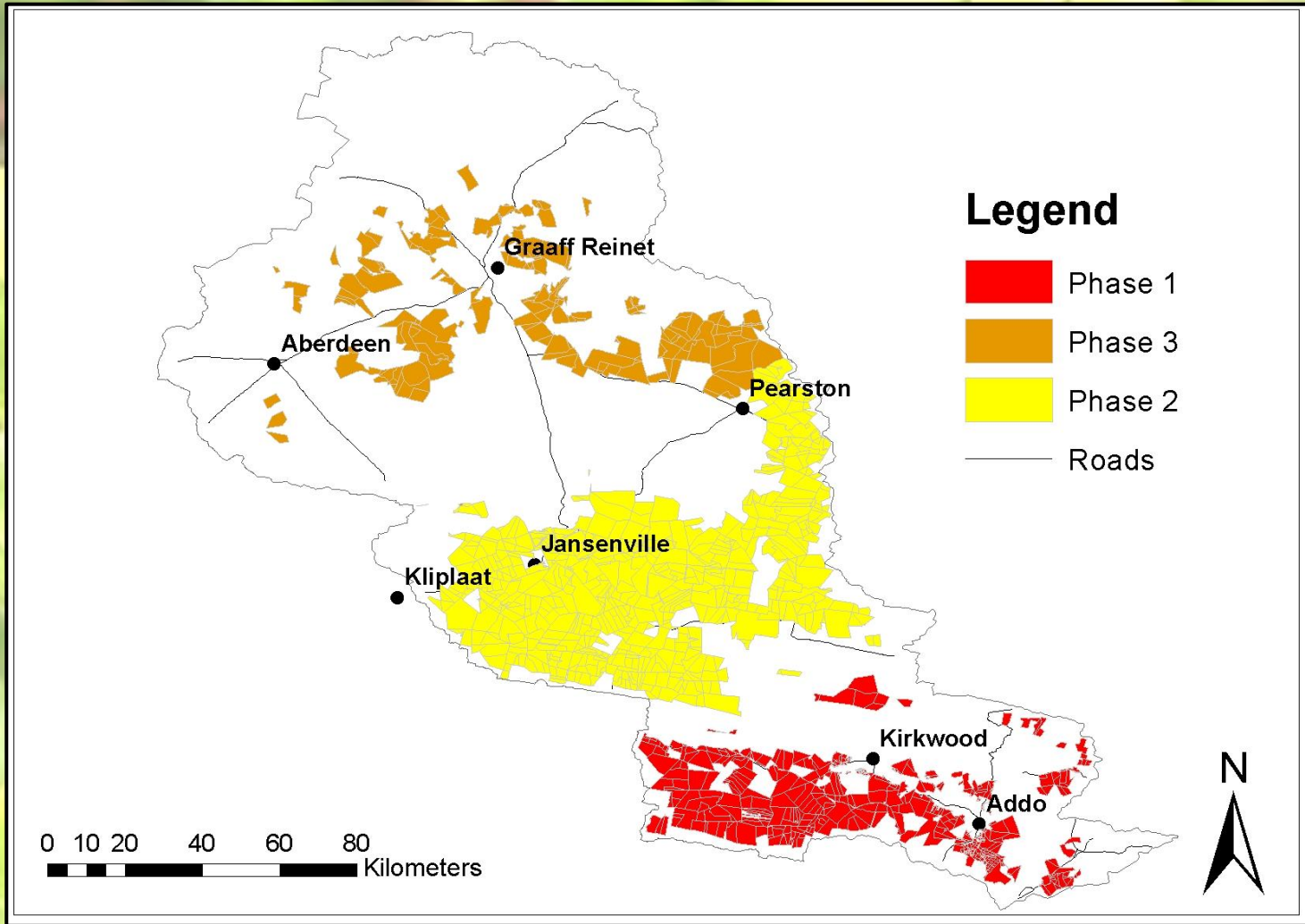

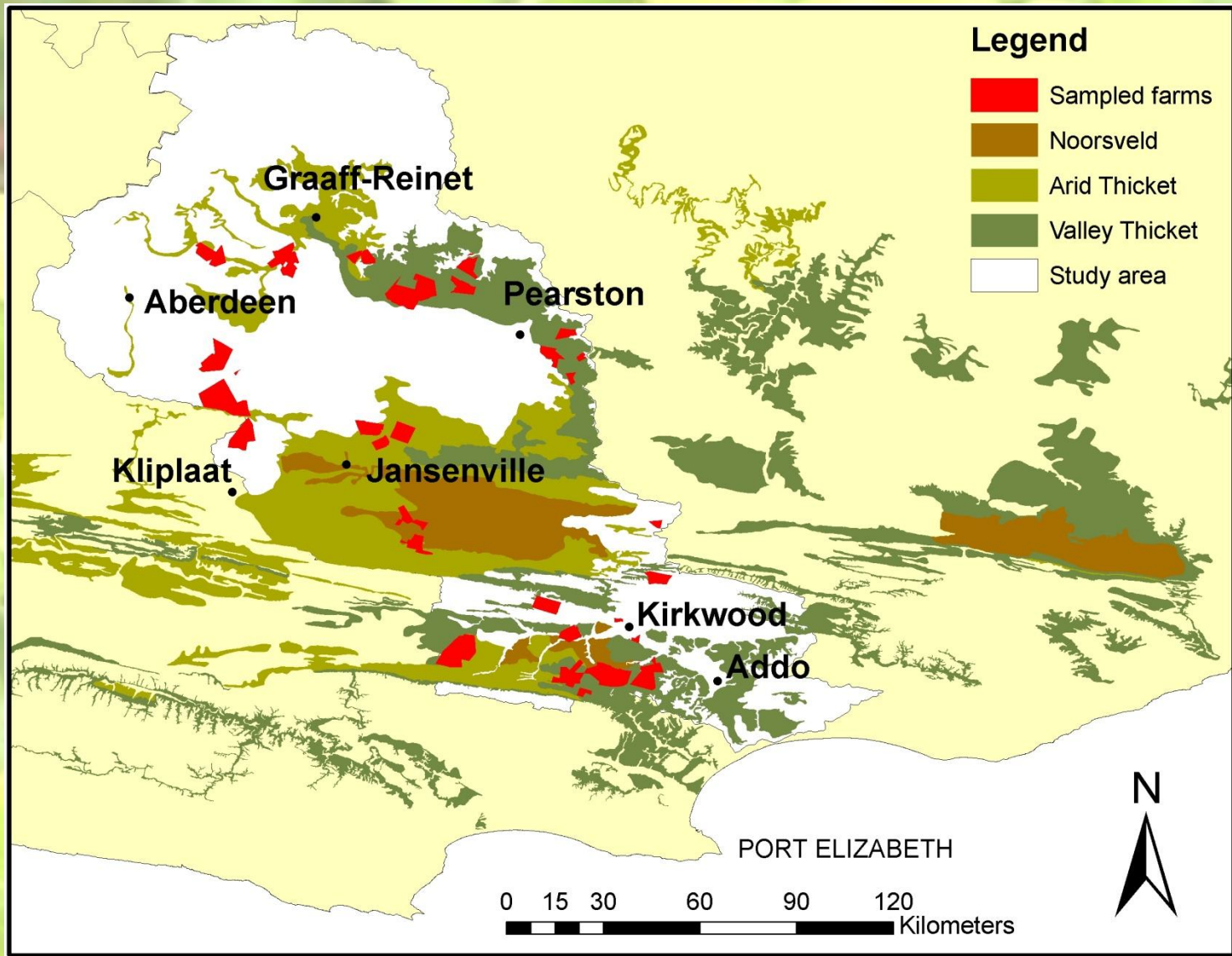

Themes:

- *Veld management and degradation*
- *Ecology*
- *Restoration*
- *General feelings and perceptions*



Ecology

Growth rates and location

- **Northern slope**
- **Rocky areas**
- **Mountains and just below**
- **Won't grow where there are rainy clouds**
- **Slow depends on rain**
- **Nibbling pruning**



Ecology

Mortalities

- **Overgrazing**
- **Old ones just fall over and rot**
- **Frost (burns shoots)**
- **Little caterpillar/ worm in Kirkwood**
- **Virus where leaves turn yellow**
- **Generally hardy and drought resilient**



Ecology

Trees

- **Grazing- 33.3%**
- **Location (soil, aspect) – 29.6%**
- **Other (water, protection)- 14.8%**
- **Grazing and age - 11%**
- **Age- 7.4%**



Ecology

Varieties

- *Sweet and Sour*
- *'Big leaf spekboom'*



Ecology

Reproduction

- *Seedlings from old trees*
- *Male and female*



RHODES UNIVERSITY
Where leaders learn



Restoration

***81.5% have done planting and had
thicket wide plots***

- ***Already done restoration (55.6%)***
- ***Want to do restoration (66.6%)***
- ***Do not want to do restoration (33.3%)***



Restoration

Carbon Farming

- *Already done carbon farming (7.5%)*
- *Want to do carbon farming (68%)*
- *Do not want to do carbon farming (32%)*



RHODES UNIVERSITY
Where leaders learn



esi
department of environmental science

General feelings and perceptions

Preference for spekboom vegetation

- **74.1% mixed vegetation**
- **18.5% dense spekboom**
- **3.7 % no spekboom**
- **3.7% cattle dense, goats none**

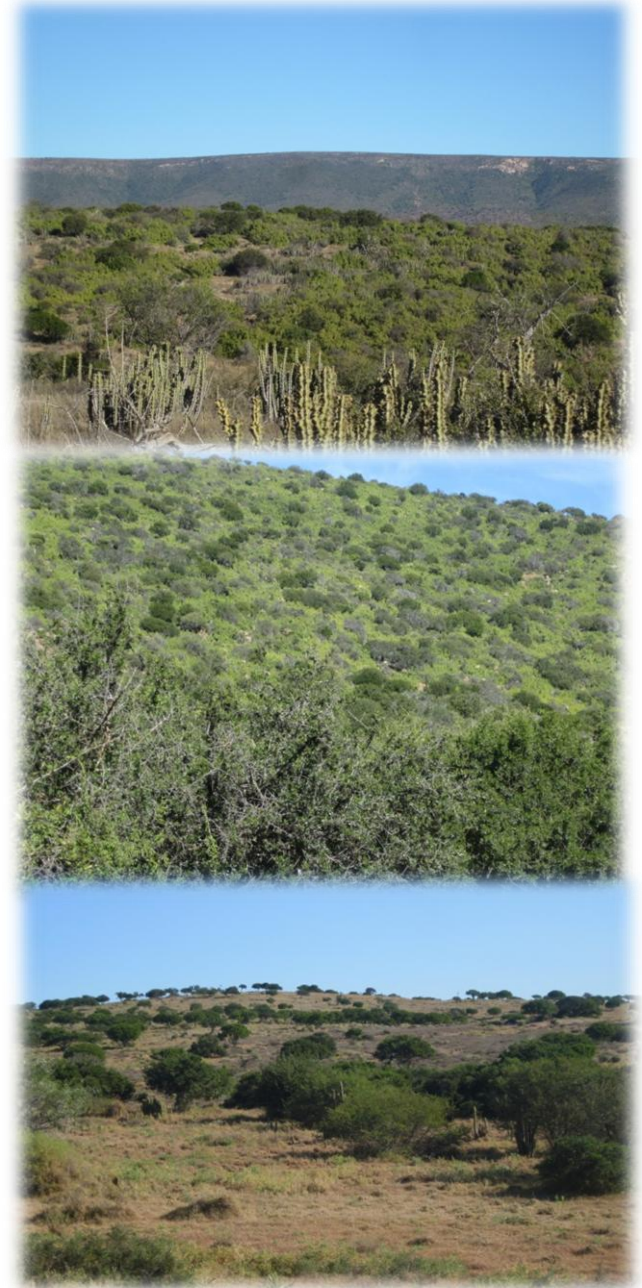

General feelings and perceptions

Uses

- ***Grazing, hedge, aesthetic, honey, food, thatch housing, stimulate breast milk production, diabetes***



Restoration

Rehabilitation value

- **44.4% Needs more initiative, high fences, survive.**
- **11.1% Not in their lifetime**
- **40.7% Yes, if you can afford it and keep out stock.**
- **3.7% Not excited about it.**



General feelings and perceptions

General feelings

- *Palatable, nutritious, good ground cover, binds soil, shelter for other plants and animals, worth more than other veld during drought, keeps mohair clean, can't burn.*
- *Not dense, not grazing resistant, nutritious but not when its too dry.*



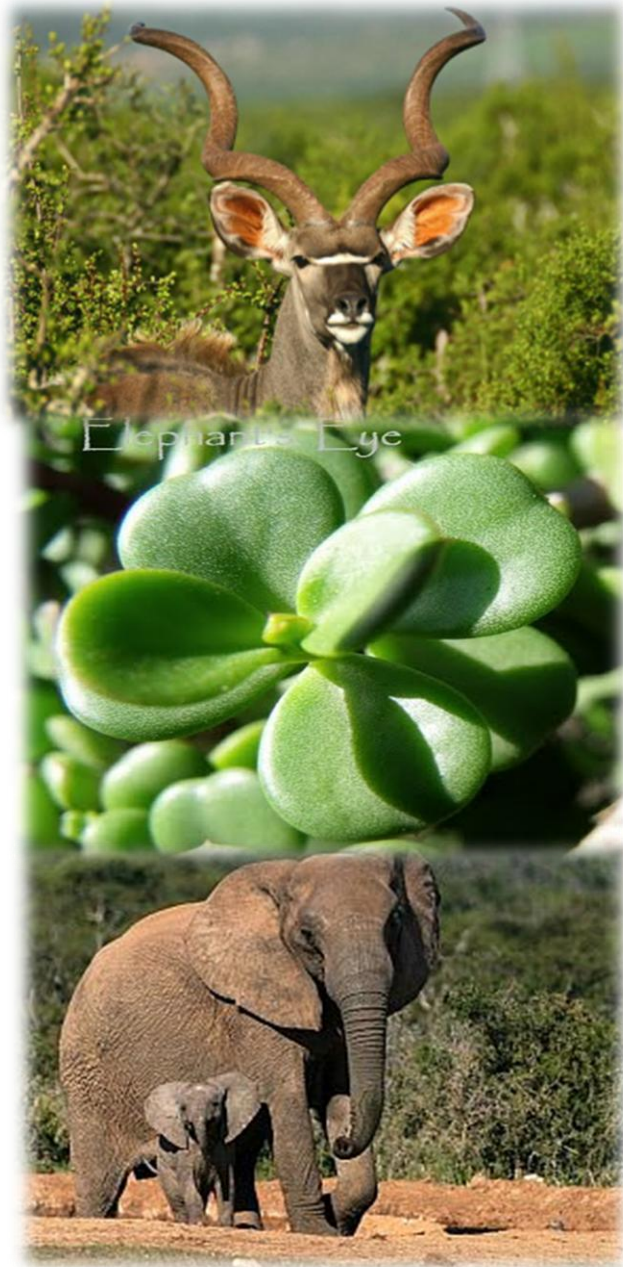

Conclusion

- *Generally farmers like spekboom*
- *Interested in restoration/ carbon farming but felt it required more initiative*

Thank you

Acknowledgements:

The Natural Resource Management Programme (DEA)

via Gamtoos Irrigation Board

Mr. Mike Powell

Dr. Sheona Shackleton

Mr. Matthew Clark

Mr. Charles Raw



RHODES UNIVERSITY
Where leaders learn



Rhodes Restoration Research Group

